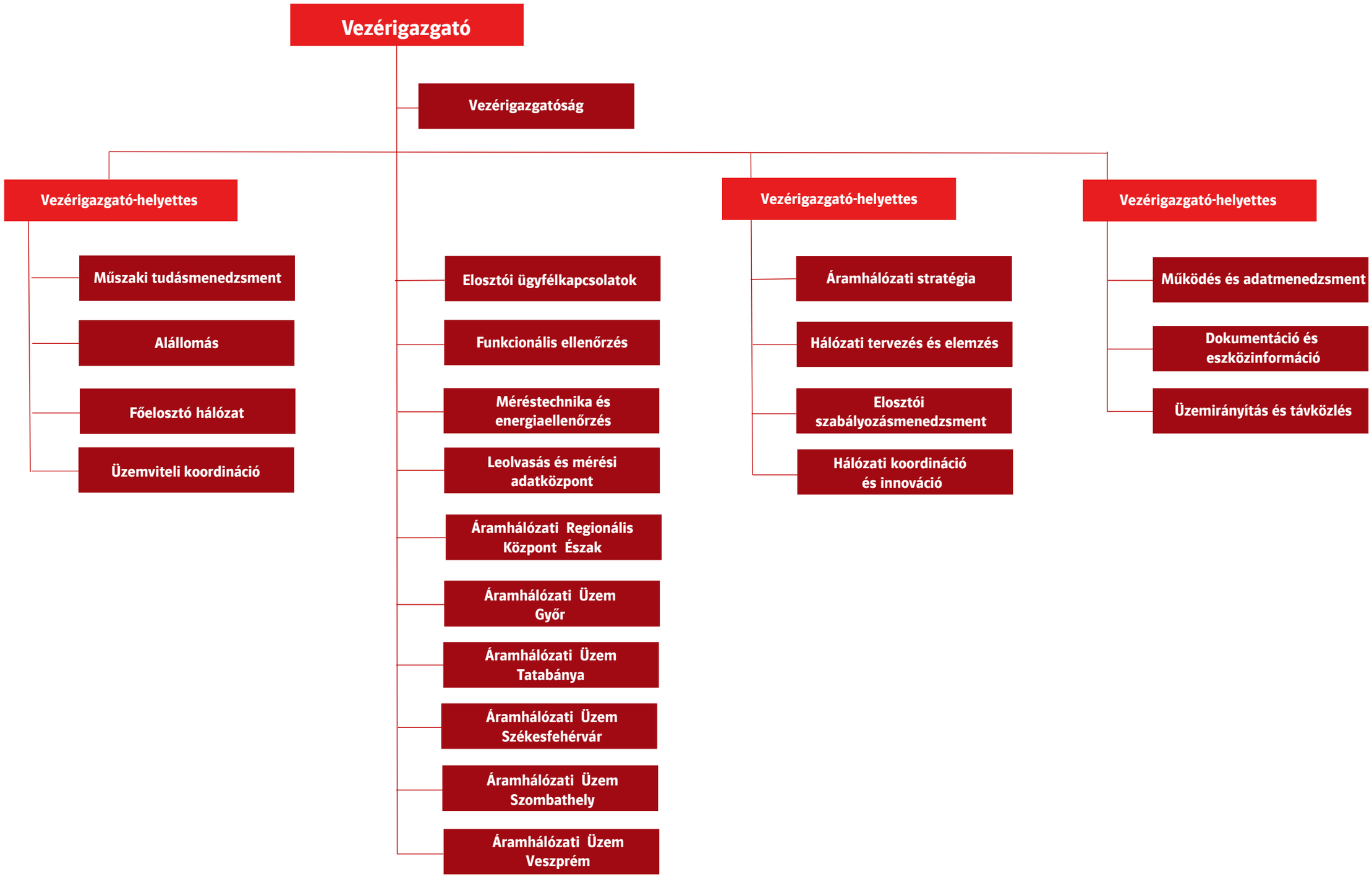E.ON Észak-dunántúli Áramhálózati Zrt.